

LEG 35 7.28 Mi.-Hard

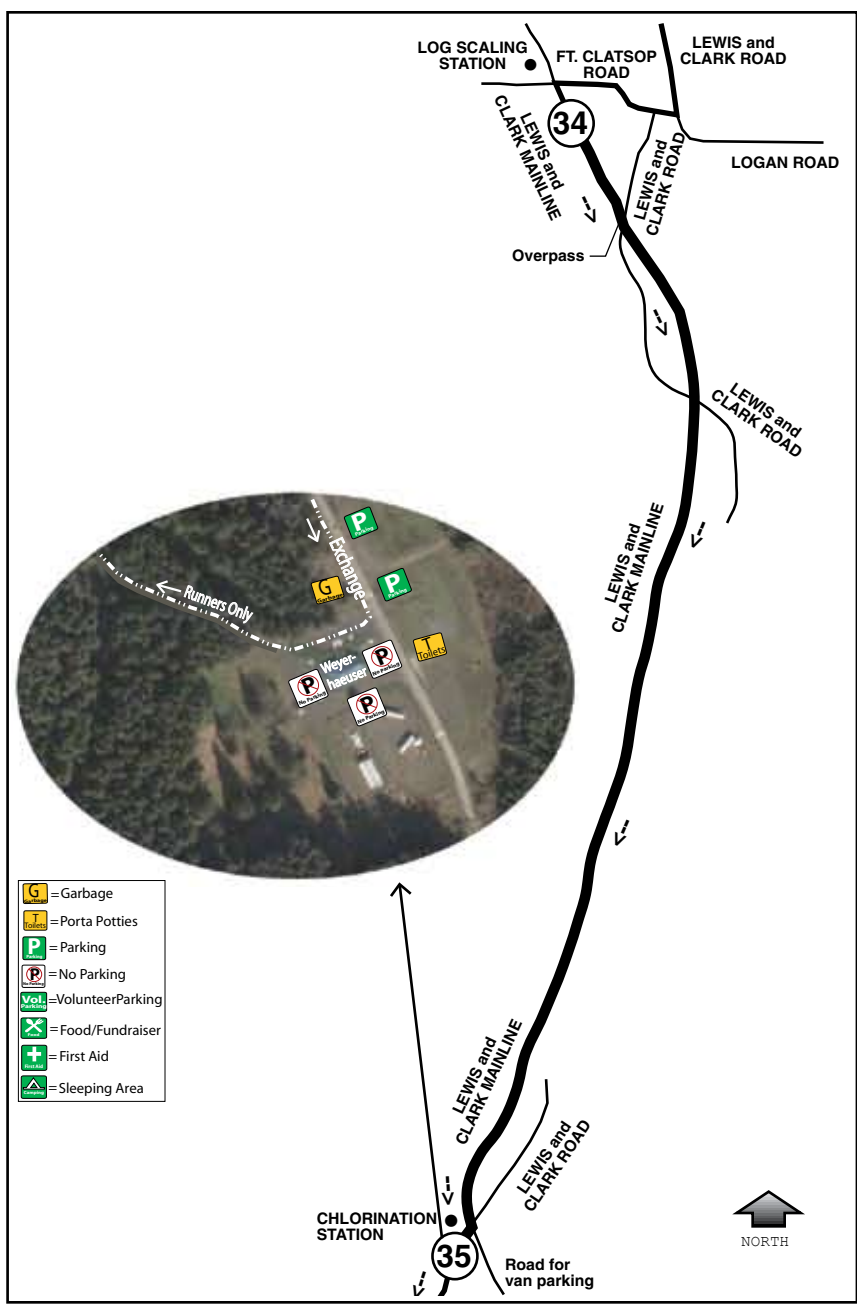

LEG DESCRIPTION:
Gently rolling terrain along a combination of paved and gravel roads.

IMPORTANT:
VANS ARE NOT ALLOWED ON THIS LEG. ONLY VANS WITH COLORED SIGNS ARE ALLOWED TO PROCEED AHEAD ON THE VAN ROUTE ALONG LOGAN RD. AND LEWIS AND CLARK RD. - SEE DRIVERS GUIDE (PAGE 19)

EXCH. ADDRESS:
86645 Lewis & Clark Road
Seaside, OR 97138

LEG NOTES:
NO PARKING ON ROAD SHOULDERS.
Van parking down private Weyerhaeuser road off Lewis & Clark Rd.

Water will not be provided. Plan ahead, pack your own if needed, and don't litter!

LEG LEGEND:
Note: Gate is locked until race day: leg not accessible prior.

- 0.00 Log Scaling Station Exchange #34 @ Lewis and Clark Mainline
- ↑ 0.98 Overpass
- ↑ 1.98 Stop sign @ Lewis and Clark Mainline / Lewis and Clark Road
- ↑ 6.49 Chlorination Plant @ Lewis and Clark Mainline / Lewis and Clark Rd
- 7.28 Exchange #35 on un-named road (near Crown Camp Rd)

