

# VAN 2

# 7.07 MI | HARD

NAMED AFTER: LOPEZ L.



**LEG DESCRIPTION:** Gently rolling terrain along a combination of paved and gravel roads.

**EXCH 35 ADDRESS:** 6645 Lewis & Clark Rd Seaside, OR 97138

**GPS:** 46.007615, -123.867294

**NOTES:** Do not litter or drop water bottles on the Lewis & Clark Mainline Trail!

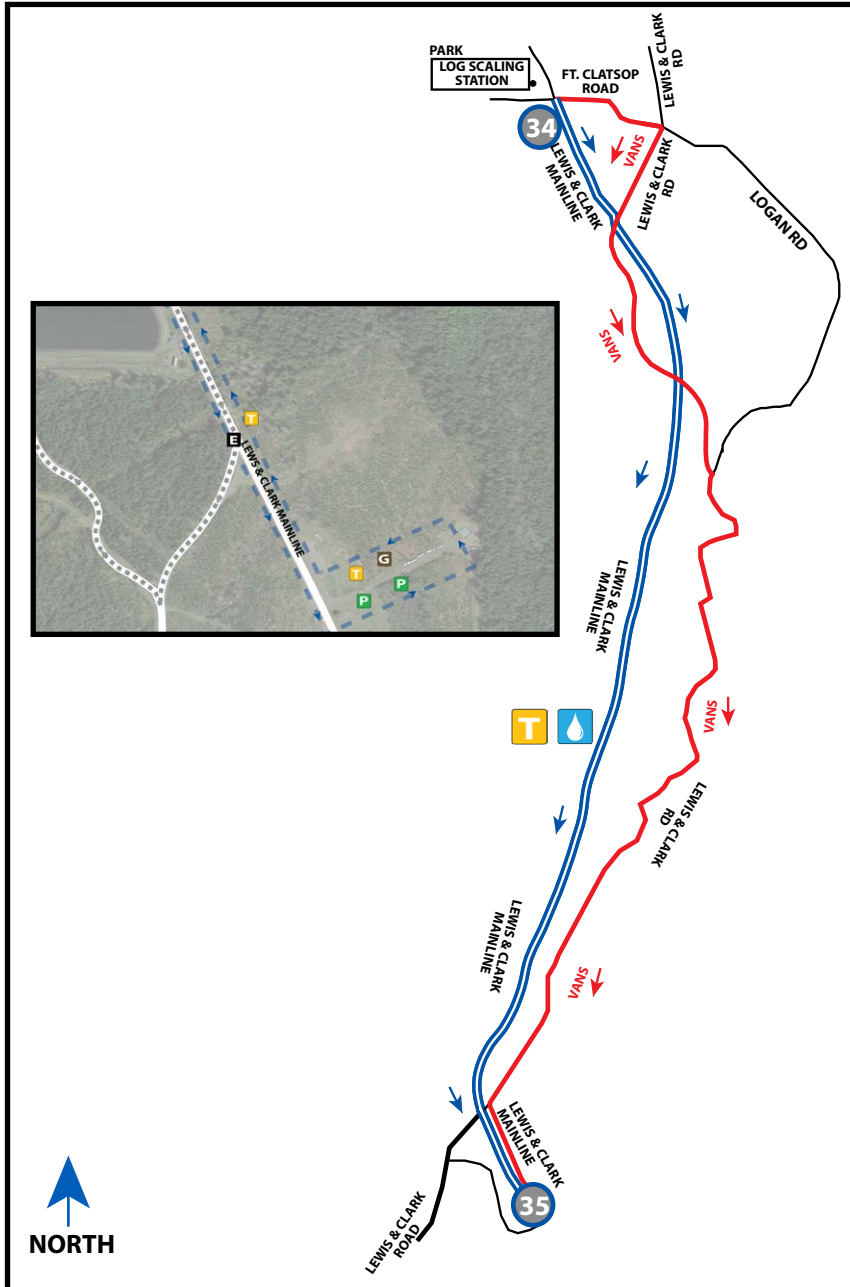

### DIRECTIONS FROM EXCH 34 TO EXCH 35

- 0.00 Exchange 34 (Lewis & Clark School)
- ↑ 0.92 Lewis & Clark Rd
- ← 1.92 Turn **LEFT** onto Lewis & Clark Rd
- 3.80 Water Station
- ↑ 6.43 Lewis & Clark Mainline
- 7.07 Exchange 35 (Lewis & Clark Mainline)

### DRIVER NOTES - VANS DO NOT FOLLOW COURSE

- 0.00 Exchange 34 (Lewis & Clark School)
- 0.00 Head southeast on Fort Clatsop Rd
- 0.67 Slight **RIGHT** onto Lewis & Clark Rd
- ← 7.58 Turn **LEFT** onto Lewis & Clark Mainline
- 8.1 Exchange 35 (Lewis & Clark Mainline)

### EXCHANGE NOTES

Parking: Down private road (Lewis & Clark Mainline). NO PARKING ON ROAD SHOULDERS.

Provisions: No  
Fuel: No

**ONLY VAN 2 WITH COLORED SIGN IS ALLOWED ON THIS LEG**

