

NAMED AFTER: PETER C.



# VAN 2

# 5.25 MI | MODERATE



**LEG DESCRIPTION:** Rolling hills along HWY 26 on paved shoulder and farm/country roads.

**EXCH 7 ADDRESS:** 36225 SE Proctor Road Boring, OR 97009

**GPS:** 45.453705, -122.290537

**NOTES:** Please do not mark turns on roads

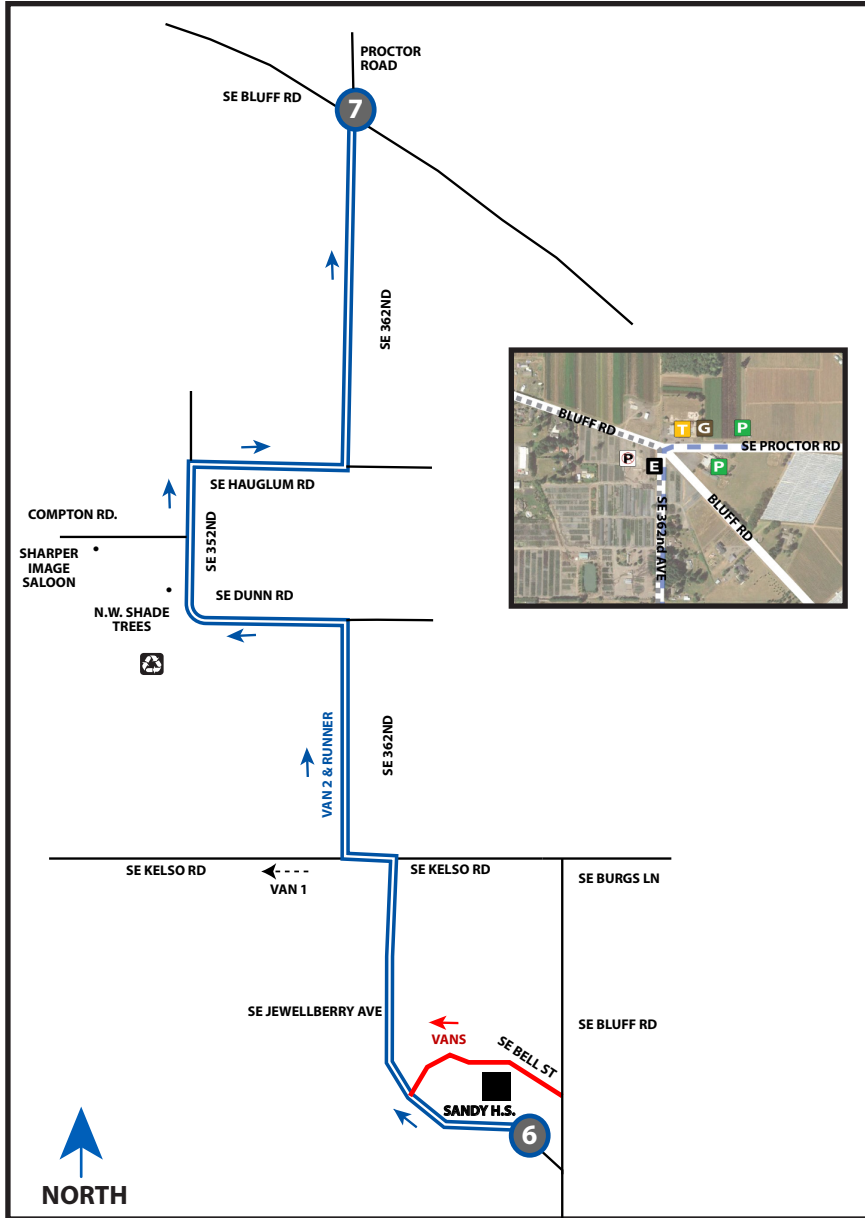

### DIRECTIONS FROM EXCH 6 TO EXCH 7

**Run on left side of the road for this leg.**

- 0.00 Exchange 6 (near Sandy HS Tennis Courts)
- ← 0.72 **LEFT** onto Jewelberry Ave
- ← 1.52 **LEFT** onto SE Kelso Rd
- 2.17 **RIGHT** onto SE 362nd Ave
- ← 2.90 **LEFT** onto SE Dunn Rd
- 3.39 **RIGHT** onto SE 352nd
- ↑ 3.64 SE 352nd/Compton Rd intersection
- 3.88 **RIGHT** onto Hauglum Rd
- ← 4.38 **LEFT** onto SE 362nd
- 5.25 Exchange 7 (Bluff Rd/Proctor Rd/362nd)

### EXCHANGE NOTES

Parking: In Oregon Trail Primary Academy lot and adjacent lot.

Provisions: No

Fuel: No (nearest fuel - Sandy)

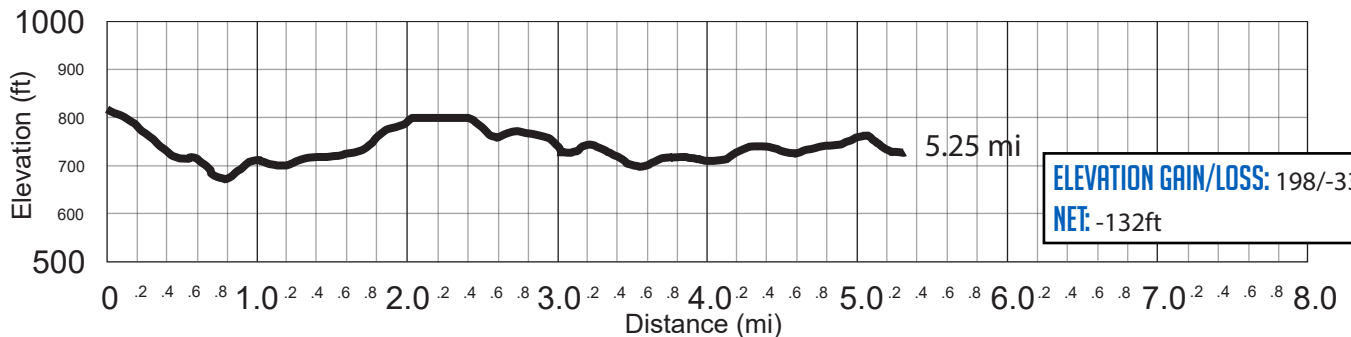

**ELEVATION GAIN/LOSS:** 198/-330ft  
**NET:** -132ft