

NAMED AFTER: BILL F.



# VAN 2

# 5.38 MI | MODERATE



**LEG DESCRIPTION:** Long leg over relatively flat terrain primarily on Springwater Trail.

**EXCH 9 ADDRESS:** (approx.) East Gresham Park 219 S. Main Ave Gresham, OR 97030

**GPS:** 45.495413, -122.431662

**NOTES:** HTC/Springwater Bike Patrol on trail in evening (begins at 7pm). Runner on Springwater Trail for 5.38 miles with nearly no access by vans. Water will not be provided. Plan ahead and pack your own water if needed.

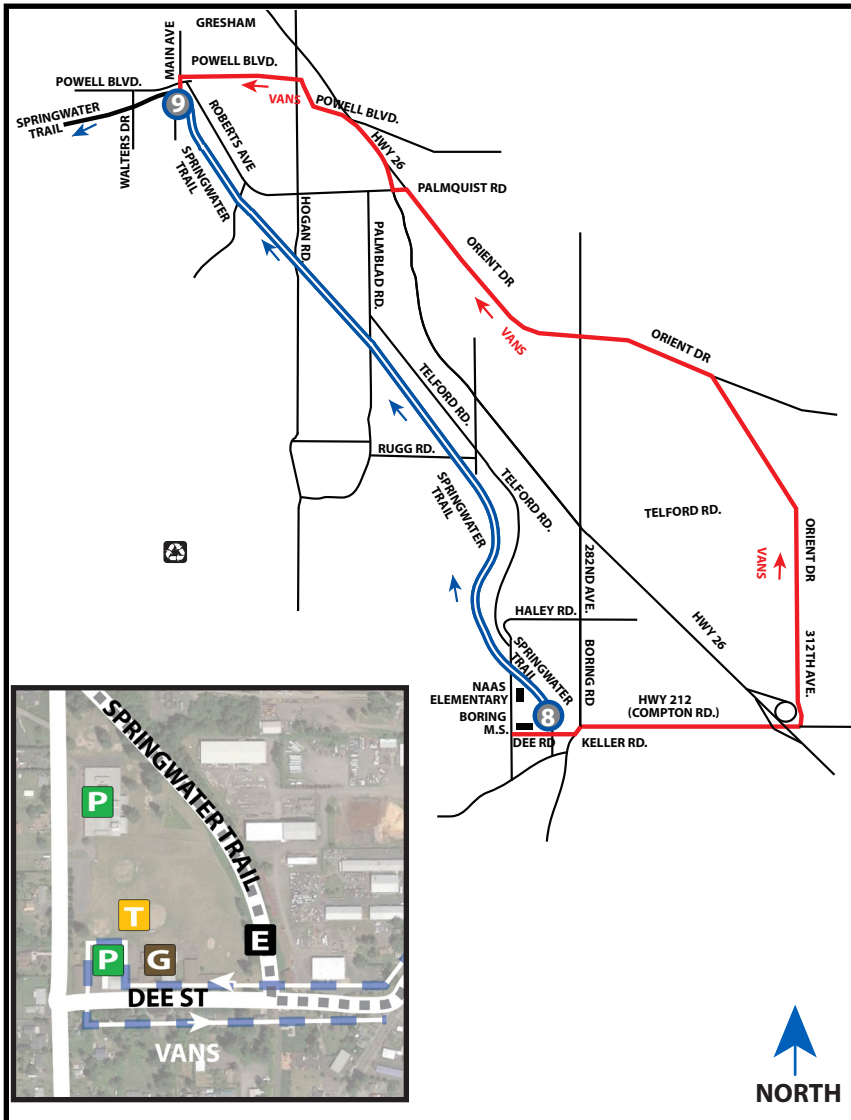

### DIRECTIONS FROM EXCH 8 TO EXCH 9

- 0.00 Exchange 8 (Dee St/Springwater Trail)
- ↑ 0.67 Cross over Haley Rd
- ↑ 0.97 Cross bridge over Telford Rd
- ↑ 2.12 Cross over Rugg Rd
- ↑ 4.02 Cross over Hogan Rd
- ↑ 4.62 Cross over Regner Rd
- 5.38 Exchange 9 (East Gresham Park/Springwater Trail)

### DRIVER NOTES - VANS DO NOT FOLLOW COURSE

- 0.00 Exchange 8 (Dee St/Springwater Trail)
- ↑ 0.00 Continue east on Dee St
- ← 0.2 Turn **LEFT** onto HWY 212
- ← 1.8 Turn **LEFT** onto SE 312th Ave
- ← 2.6 Slight **LEFT** onto Orient Dr
- ← 7.1 Turn **LEFT** onto Palmquist Rd
- 7.1 Turn **RIGHT** onto HWY 26 (for Portland)
- ← 7.7 Turn **LEFT** onto E Powell Blvd
- ← 9.0 Turn **LEFT** onto S Main Ave
- Exchange 9 (East Gresham Park/Springwater Trail)

### EXCHANGE NOTES

Parking: At East Gresham Park.

Provisions: Restaurants/Grocery in downtown Gresham

Fuel: Yes, in downtown Gresham

