

VAN 2

5.54 MI | MODERATE

NAMED AFTER: KIRK H.



LEG DESCRIPTION: Leg entirely along Springwater Trail with relatively rolling and flat terrain.

EXCH 10 ADDRESS: 5764 SE 122nd Ave, Portland, OR 97236

GPS: 45.480313, -122.53798

NOTES: HTC/Springwater Bike Patrol on trail in evening. Limited van access to runner. Water will not be provided. Plan ahead and pack your own water

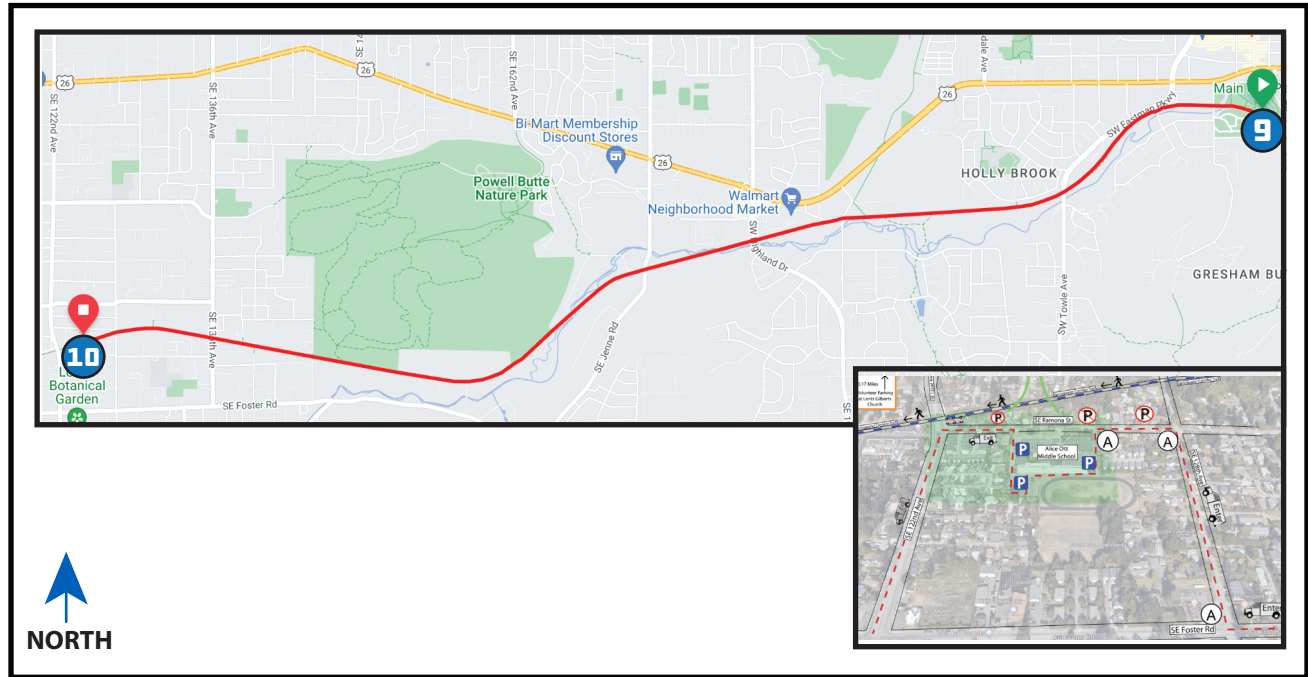

DIRECTIONS FROM EXCH 9 TO EXCH 10

- 0.00 Exchange 9 (East Gresham Park/ Springwater Trail)
- ↑ 0.31 Cross over 7th St
- ↑ 0.85 Cross bridge over Towle Ave/Eastman Pkwy
- ↑ 1.81 Cross over Pleasant View Dr
- ↑ 2.70 Cross over SE 174th Ave/Jenne Rd
- ↑ 4.74 Cross over 136th Ave
- ↑ 5.16 Cross over 128th Ave
- ↑ 5.50 Cross over 122nd Ave
- 5.54 Exchange 10 (Springwater Trail near Alice Ott School)

DRIVER NOTES - VANS DO NOT FOLLOW COURSE

- 0.00 Exchange 9 (East Gresham Park/ Springwater Trail)
- ↑ 0.00 Continue west on Powell Blvd
- ← 2.4 Turn **LEFT** onto SW Highland Dr
- ← 3.1 Continue onto SW Pleasant View Dr
- ← 3.8 Continue onto SE 190th Dr
- 4.1 Turn **RIGHT** onto SE Richey Rd
- 5.0 Turn **RIGHT** onto SE Foster Rd
- 7.8 Turn **RIGHT** onto SE 128th Ave
- ← 8.0 Turn **LEFT** onto SE Ramona St
- 8.2 Exchange 10 Parking (Alice Ott School)

EXCHANGE NOTES

Parking: At Alice Ott School.
Team members exit parking lot and turn left onto SE Ramona St then right on 122nd to get to the exchange.

Provisions: Restaurants on Foster Rd
Taqueria La Merced food truck
Fuel: Yes, on Foster Rd

