

NAMED AFTER: DENISE C.



MAJOR VAN EXCHANGE

VAN 1 & 2 7.10 MI | HARD

LEG DESCRIPTION: Challenging gains in elevation and gradual downhills along HWY 26 on paved shoulder.

EXCH 6 ADDRESS: Sandy High School 37400 Bell St, Sandy, OR 97055

GPS: 45.405721, -122.276866

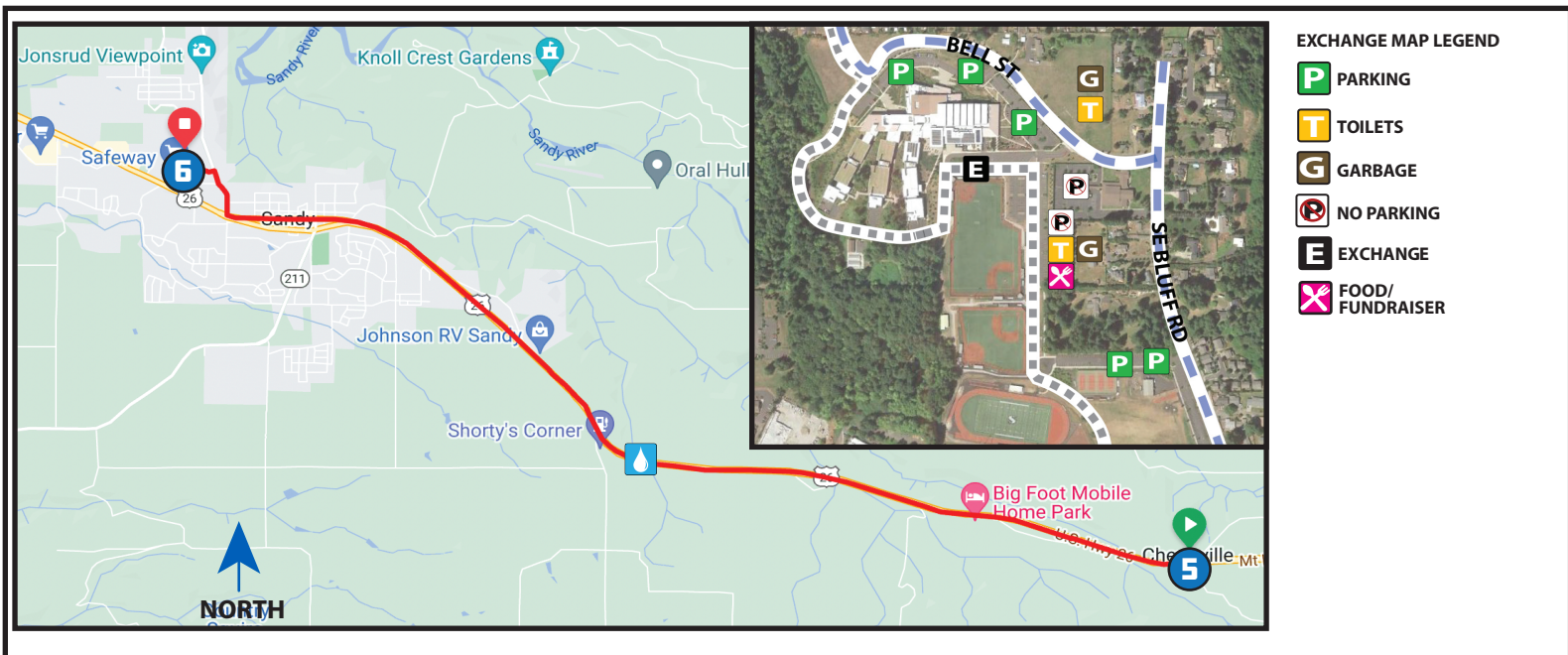

DRIVER NOTES - PARKING

VAN 2 Parking: South lot off of Bluff Rd near soccer field.

VAN 1 Parking: North lot off of Bell St.

DRIVER NOTES - EXITING EXCH 6

Exit north via Bell St Turn **RIGHT** onto SE Jewelberry Ave.

Van 2 - Turn **LEFT** onto Kelso Rd and continue following Leg 7 route.

Van 1 - route to Exchange 12 adjacent to Tilikum Crossing Bridge (nearest address: 2201 SE Water Ave, Portland, OR 97214)

EXCHANGE NOTES

Provisions: Restaurants/Grocery nearby

Fuel: Multiple fuel stations nearby



Water stop at corner of Hwy 26 & SE Veneer Ln operated by Sandy Sportcare

HTC Merchandise, Knockaround Sunglasses, and Shokz headphones will be sold at this exchange.

DIRECTIONS FROM EXCH 5 TO EXCH 6

Run on right side of road.

0.00 Exchange 5 (Cherryville Dr/HWY 25)

↑ 0.48 Oregon Candy Farm

↑ 2.11 SE Paha Loop Dr

↑ 3.58 Shorty's Corner

↑ 4.08 Calamity Jane's

→ 6.35 **RIGHT** onto Bluff Rd/HWY 26 (cross w/ siderun light to west side of Bluff Rd shoulder)

← 6.85 **LEFT** in to Exchange 6, west of Bluff Rd

7.10 Exchange 6 (near Sandy HS Tennis Courts)

