

VAN 1

7.25 MI | HARD

NAMED AFTER: NIRAV D.



LEG DESCRIPTION: Gently rolling terrain on paved shoulder along HWY 30.

EXCH 15 ADDRESS: Rocky Point Weigh Station Scappoose, OR (m.p. 16.5)

GPS: 45.69497, -122.871008

NOTES: VANS NOT ALLOWED TO STOP ON SHOULDER OF HWY 30.

DIRECTIONS FROM EXCH 14 TO EXCH 15

Run/walk on right side of the road.

- 0.00 Exchange 14 (Marina Way/HWY 30)
- ↑ 1.55 Wapato/Sauvie Island Bridge
- ↑ 3.34 Burlington Tavern
- ↑ 3.93 Cornelius Pass Rd
- ↑ 4.92 Logie Trail
- ↑ 6.16 Wildwood Golf Course
- 7.25 Exchange 15 (Rocky Point Weigh Station)

Scan For Map

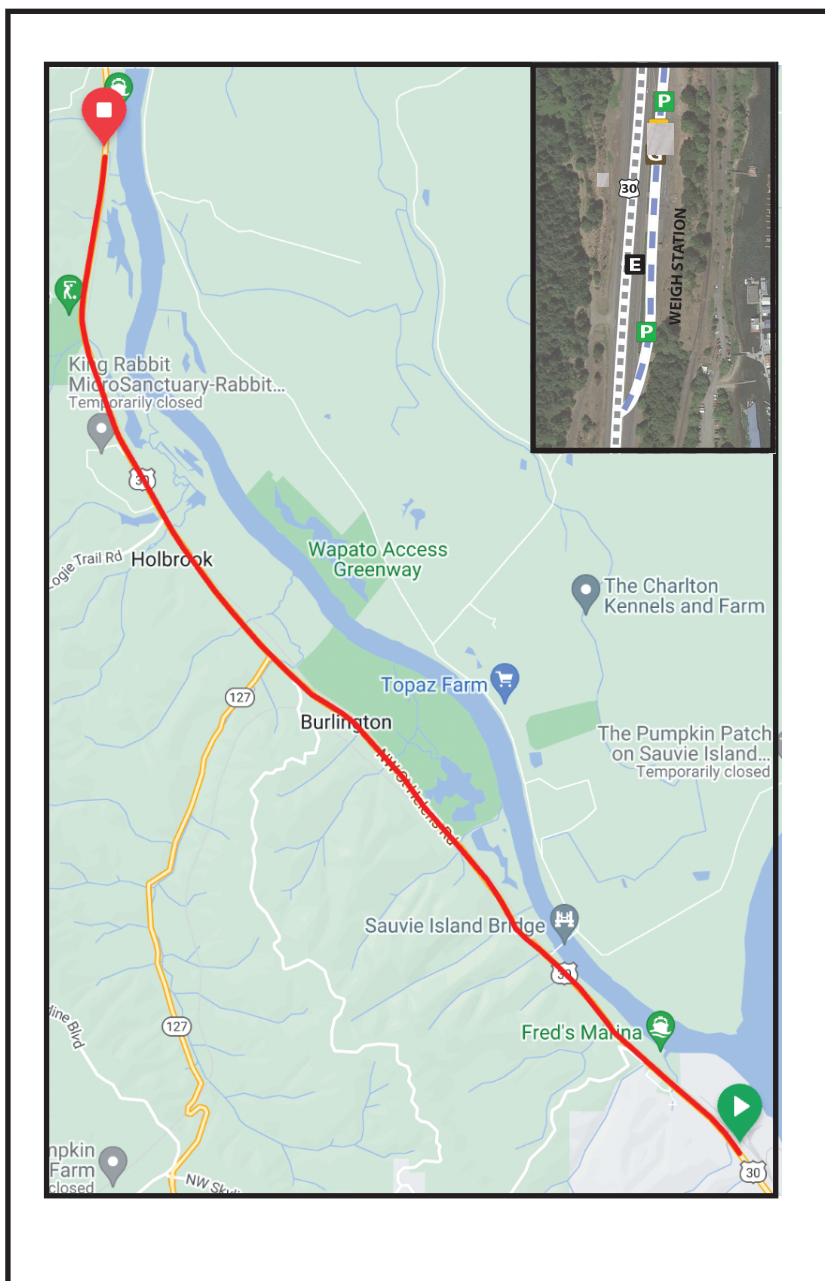

EXCHANGE NOTES

Parking: At Rocky Point Weigh Station off to the right of HWY 30. Parallel parking on the left, nose-in angle parking on the right. Follow volunteer instructions.

Provisions: No

Fuel: No (nearest fuel - Linnton, Leg 14)

For safety, a driver must stay in team vehicle at all times for through lane/movement if needed.

ELEVATION GAIN/LOSS: 205/-213ft

NET: -8ft

