

NAMED AFTER: BRUCE F.



VAN 1

7.18 MI | MODERATE

LEG DESCRIPTION: Gradual downhill from Rhododendron along HWY 26 on paved shoulder.

EXCH 4. ADDRESS: Near East Sleepy Hollow Dr/HWY 26 Sandy, OR 97055 m.p. 36.5

GPS: 45.3777, -122.039235

NOTES: No stopping on left side of HWY 26 to water runners.

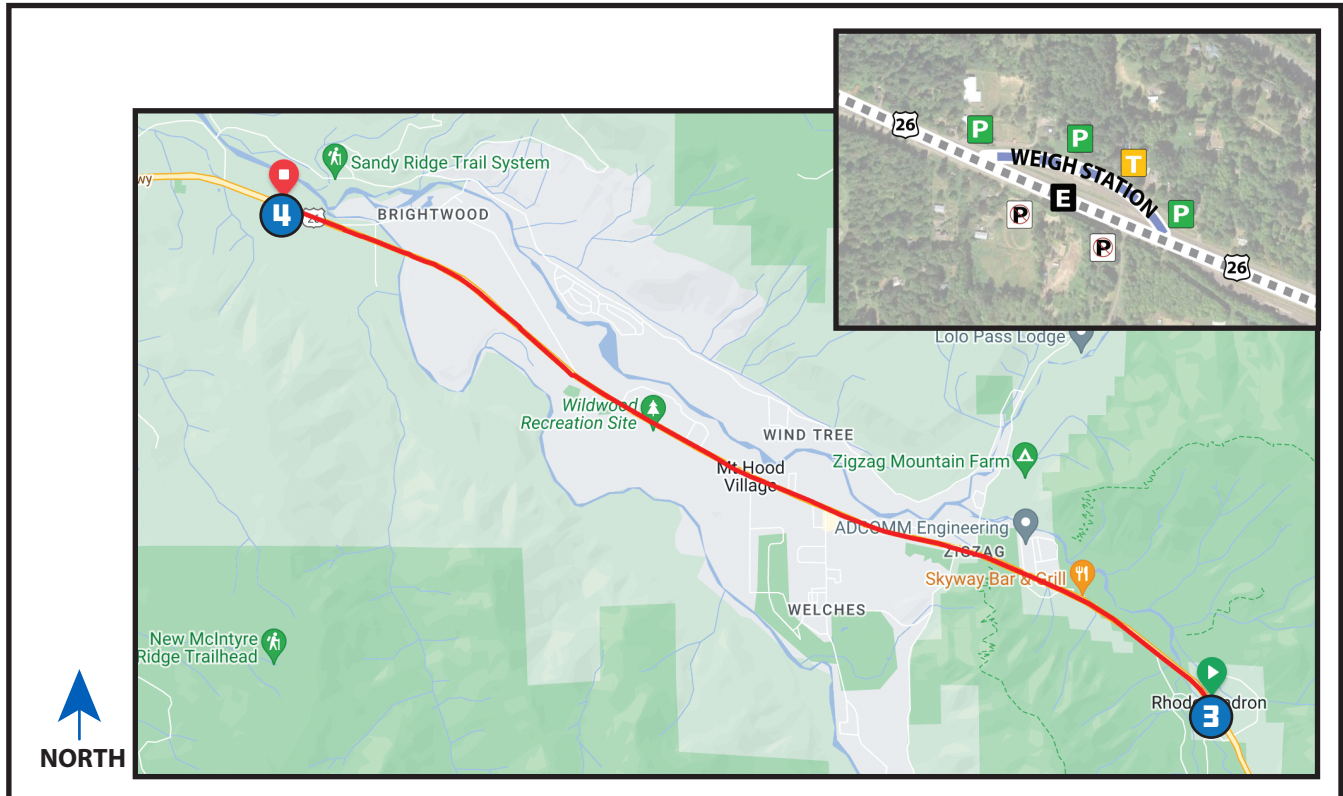

EXCHANGE NOTES

Parking: In Brightwood Weigh Station on the right side of HWY 26. Only next runner permitted in exchange zone.

Provisions: No (Food at Mt. Hood Village)
Fuel: No (Fuel at Mt. Hood Village)

Hoodland Fire Station located 2.13 miles past exchange 3.
Address: 69634 US-26, Welches, OR 97067

DIRECTIONS FROM EXCH 3 TO EXCH 4

Run on right side of road.

- 0.00 Exchange 3 (Mt. Hood Foods)
- ↑ 1.13 BBQ Restaurant
- ↑ 1.79 Zig Zag Ranger Station
- ↑ 2.90 Signal in Welches
- ↑ 3.34 Wemme sign
- ↑ 4.70 Mt. Hood Village
- ↑ 6.14 Cross over Salmon River
- 7.18 Exchange 4 (Brightwood Weigh Station)

Scan For Map



ELEVATION GAIN/LOSS: 54/-638ft
NET: -584ft

