

# VAN 2

# 7.72 MI | HARD



NAMED AFTER: WALT G.



**LEG DESCRIPTION:** Rolling hills on narrow country roads.

**EXCH 33 ADDRESS:** 92179 Lewis & Clark Rd Astoria, OR 97103

**GPS:** 46.147492, -123.846048

**NOTES:**

**ONLY VAN 2 WITH COLORED SIGN IS ALLOWED ON THIS LEG**

### DIRECTIONS FROM EXCH 32 TO EXCH 33

- 0.00 Exchange 32 (Youngs River Falls)
- 3.67 Water Station
- ↑ 3.67 Tucker Creek Rd
- ↑ 5.12 Binder Slough Rd
- ↑ 6.18 Dow Rd
- ↑ 6.60 Wireless Rd
- ← 7.29 Turn **LEFT** onto Lewis & Clark Rd
- 7.72 Exchange 33 (Lewis & Clark School)

Scan For Map



### EXCHANGE NOTES

**Parking:** At Lewis & Clark School. Please minimize time parking at this exchange as parking is limited.

**Provisions:** Course Fundraiser

**Fuel:** No

**Closest fire stations** located 1.1 miles from exchange 33 on hwy 101.

**Address:** 34571 US-101 Business, Astoria, OR 97103



Bottled water for purchase

### COURSE FUNDRAISER

**LEWIS & CLARK CAL RIPKEN BASEBALL**

SATURDAY 4:00AM - CLOSE

**FOOD:** Hamburgers, hotdogs, doughnuts, candy bars

**BEVERAGES:** Coffee, soft drinks

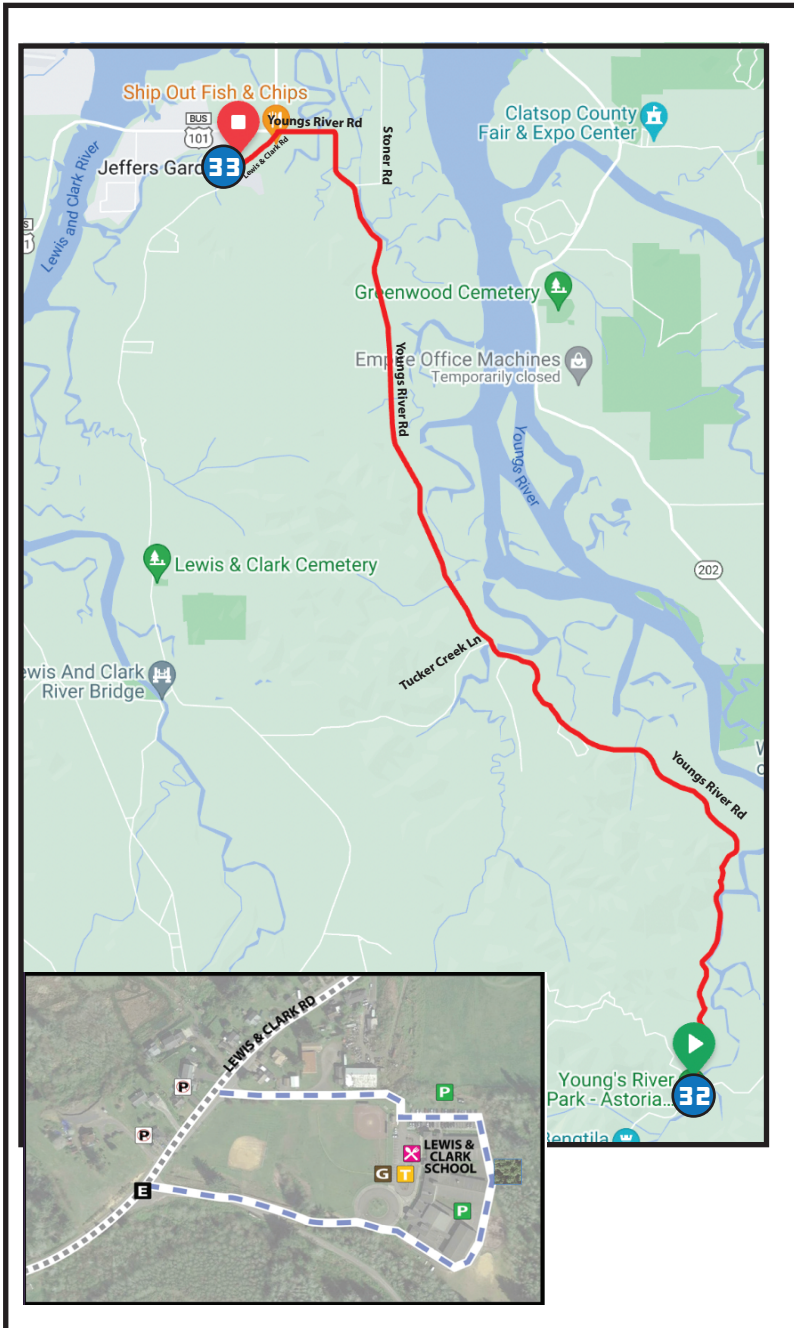

**ELEVATION GAIN/LOSS:** 243/-249ft

**NET:** -6ft

